

Haro Rd West Of Arbutus
2024-02-11 To 2024-02-17



The data presented here is for information purposes only and should not be considered authoritative for construction, geotechnical, engineering, navigational, legal, or other site-specific uses. Please note that small datasets may skew the calculation of the hourly 85th percentile speed. The information shared is owned by the Transportation Division of the Engineering Department at the District of Saanich. Accuracy is not guaranteed.

This document contains:

Overview

Vehicle Volume Summary

Vehicle Speed Summary

Vehicle Classification Summary

***Length may not be reliable due to lack of lane markings.**

Overview

Haro Rd West Of Arbutus
2024-02-11 To 2024-02-17

Metric	NB	SB	Combined
Average Traffic Volume (weekdays)	388	381	769
Average Speed (km/h)	22	23	23

Weather Information	Value
Minimum Temperature	1.1 °C
Maximum Temperature	8.8 °C
Total Precipitation	1.7 mm

Location Map

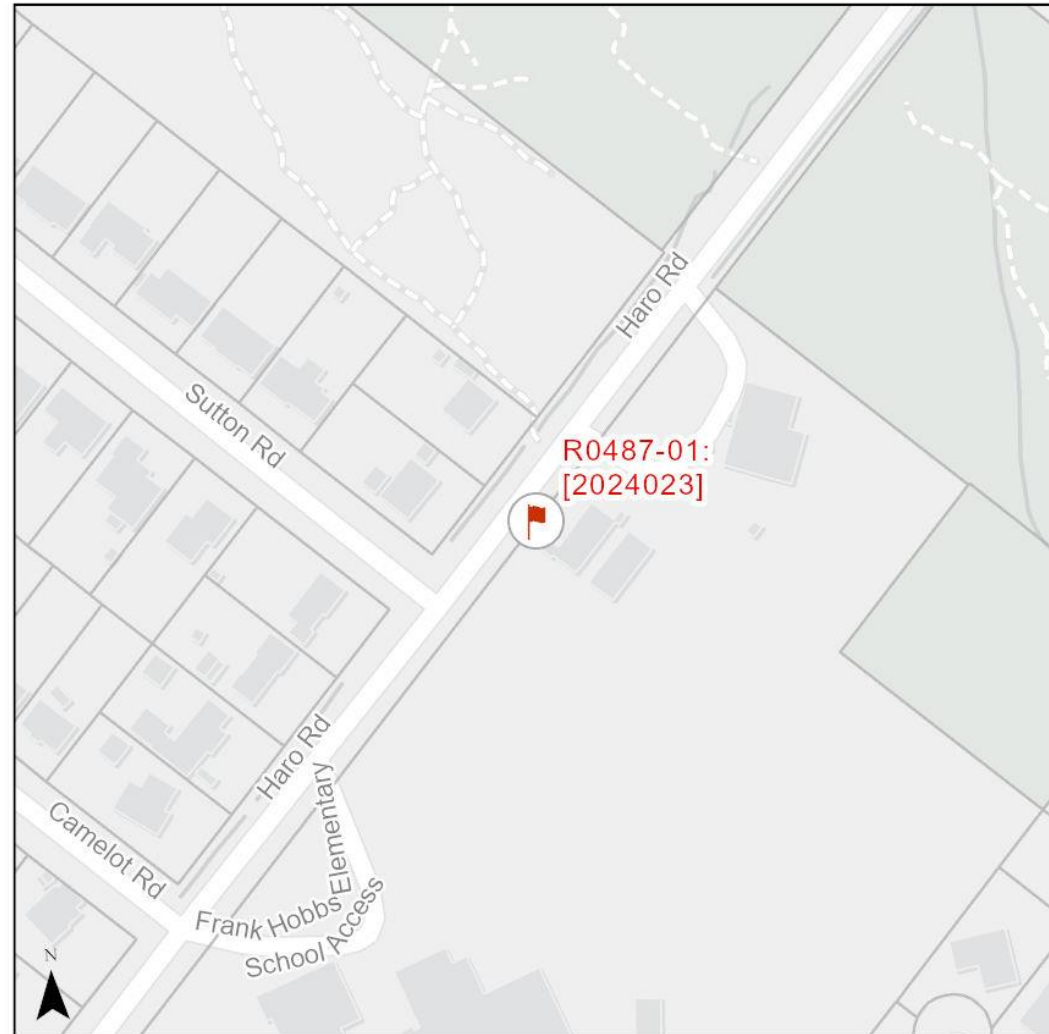

Vehicle Volume Summary

Start Date: 2024-02-11
 Start Time: 12:00 AM
 Station ID: R0487-01



Location: Haro Rd West Of Arbutus

DATE:	2024-02-12		2024-02-13		2024-02-14		2024-02-15		2024-02-16		WK AVG		WK AVG	HOURLY		
	MON		TUE		WED		THURS		FRI		NB	SB	CH 1+2	%		
Time:	NB	SB	NB	SB	NB	SB	NB	SB	NB	SB	NB	SB				
12-1 AM	1	1	2	0	2	1	1	0	2	1	2	1	2	0.3%		
1-2 AM	1	2	0	2	0	0	3	3	0	0	1	1	2	0.3%		
2-3 AM	0	0	1	0	0	1	0	0	1	1	0	0	1	0.1%		
3-4 AM	0	0	0	1	0	0	1	1	0	1	0	1	1	0.1%		
4-5 AM	0	0	0	0	0	0	0	0	1	1	0	0	0	0.1%		
5-6 AM	3	0	2	1	1	0	0	0	3	3	2	1	3	0.3%		
6-7 AM	1	3	2	2	2	3	5	4	1	2	2	3	5	0.7%		
7-8 AM	9	17	23	35	11	19	19	22	5	8	13	20	34	4.4%		
8-9 AM	100	103	94	107	104	115	101	111	12	15	82	90	172	22.4%		
9-10 AM	10	18	18	19	25	25	8	17	17	15	16	19	34	4.5%		
10-11 AM	8	12	23	17	12	16	18	15	13	17	15	15	30	3.9%		
11-12 PM	16	9	16	11	22	17	26	18	11	12	18	13	32	4.1%		
12-1 PM	14	12	17	21	16	15	21	18	20	18	18	17	34	4.5%		
1-2 PM	23	18	12	12	21	16	22	17	19	12	19	15	34	4.5%		
2-3 PM	66	52	64	65	56	66	77	65	23	18	57	53	110	14.4%		
3-4 PM	33	16	36	29	38	22	42	35	22	19	34	24	58	7.6%		
4-5 PM	39	41	38	29	48	43	30	25	27	26	36	33	69	9.0%		
5-6 PM	19	33	28	21	17	23	21	22	13	20	20	24	43	5.6%		
6-7 PM	16	21	13	13	17	12	15	15	12	17	15	16	30	3.9%		
7-8 PM	24	15	12	12	17	11	15	9	4	7	14	11	25	3.3%		
8-9 PM	9	8	6	10	7	11	12	14	11	8	9	10	19	2.5%		
9-10 PM	6	6	5	5	5	5	2	6	17	8	7	6	13	1.7%		
10-11 PM	5	4	3	3	3	7	8	2	9	8	6	5	10	1.4%		
11-12 AM	1	3	0	1	3	3	1	2	3	5	2	3	4	0.6%		
LANES	404	394	415	416	427	431	448	421	246	242	388	381	769	381	769	100.0%
TOTAL	798		831		858		869		488		769					
	MON		TUE		WED		THURS		FRI		WK AVG					
MAX. 7 - 9 am PEAK	172		22.4%		between		8-9 AM		TOTAL VEHICLES-PEAK PERIODS			2 HOUR PEAK INTERVALS				
MAX. 7 - 11 am PEAK	172		22.4%		between		8-9 AM		385			2 HR AM (7 - 9 AM)				
MAX. 11 am - 1 pm	34		4.5%		between		12-1 PM		6 HR TOTAL			VEH / HR VEH / 2HR 2 HR %				
MAX. 11 am - 3 pm	110		14.4%		between		2-3 PM		319			7-8 AM 34 206 26.8%				
MAX. 4 - 6 pm PEAK	69		9.0%		between		4-5 PM		24 HOUR FACTORS			2 HR NOON (11 - 1 PM)				
MAX. 3 - 6 pm PEAK	69		9.0%		between		4-5 PM		2.00			11-12 PM VEH / HR 32 66 8.6%				
									6-24 HR FACT.			2 HR PM (4 - 6 PM)				
									2.41			12-1 PM VEH / HR 34				
												4-5 PM VEH / HR 69 113 14.6%				
												5-6 PM 43				

Vehicle Speed Summary



Station ID: R0487-01
 Location: Haro Rd Between West Of Arbutus
 Dates: 2024-02-11 To 2024-02-17

Bin Number	1	2	3	4	5	6	7	8	9	10	11	12	13	14
Bin Speeds	1-20	21-25	26-30	31-35	36-40	41-45	46-50	51-55	56-60	61-65	66-70	71-80	81-90	91-9999
Count Total	1295	1858	1071	298	36	6	1	0	0	0	0	0	0	0
Percent Total	28%	41%	23%	7%	1%	0%	0%	0%	0%	0%	0%	0%	0%	0%

Movements	Above 30 km/h	Above 40 km/h	Above 50 km/h
NB	6%	0%	0%
SB	9%	0%	0%
Combined	7%	0%	0%

Movements	Average Speed	85th Percentile Speed	95th Percentile Speed
NB	22 km/h	26 km/h	31 km/h
SB	24 km/h	29 km/h	32 km/h
Combined	23 km/h	27 km/h	31 km/h

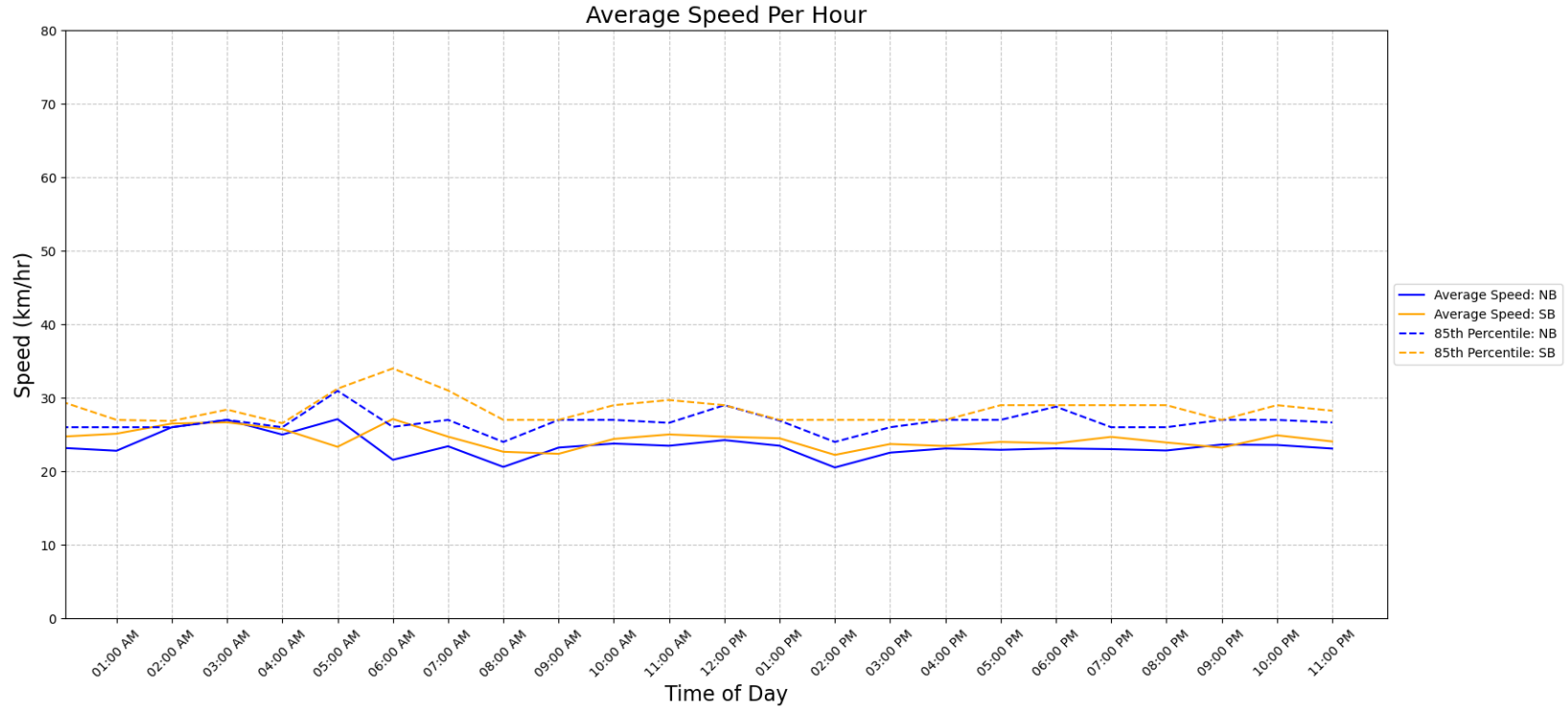

Vehicle Class Summary

Station ID R0487-01
 Location: Haro Rd West Of Arbutus
 Dates: 2024-02-11 To 2024-02-17



Classification	Motorcycle	Car & Light Goods Vehicles	Buses & Single Unit Truck	Trailer Truck	Multi-trailer truck
Length	0m to 2.00m	2.01m to 7.00m	7.00m to 15.20m	15.20m to 22.50m	22.51m to 999m

Movement	Classification					Total
	Motorcycle	Car & Light Goods Vehicles	Buses & Single Unit Truck	Trailer Truck	Multi-trailer truck	
NB	221	1892	187	7	2	2309
SB	117	1732	324	75	8	2256
Total	338	3624	511	82	10	4565
Percentage of Total	7.40%	79.39%	11.19%	1.80%	0.22%	100.00%